

Non-critical Infant Admissions to OAK NICU
(C) BCH Emergency Department

Inclusion Criteria

Patient < 6 m/o (64 weeks corrected gestational age) requiring admission

Exclusion Criteria

- Diarrhea
- Infectious respiratory symptoms (cough, rhinorrhea)
- Trauma/injury (including NAT)
- Critically ill patients (refer to standard work)

¹ **Boarding:** at least one patient in the ED admitted for a period of four hours without a bed assignment

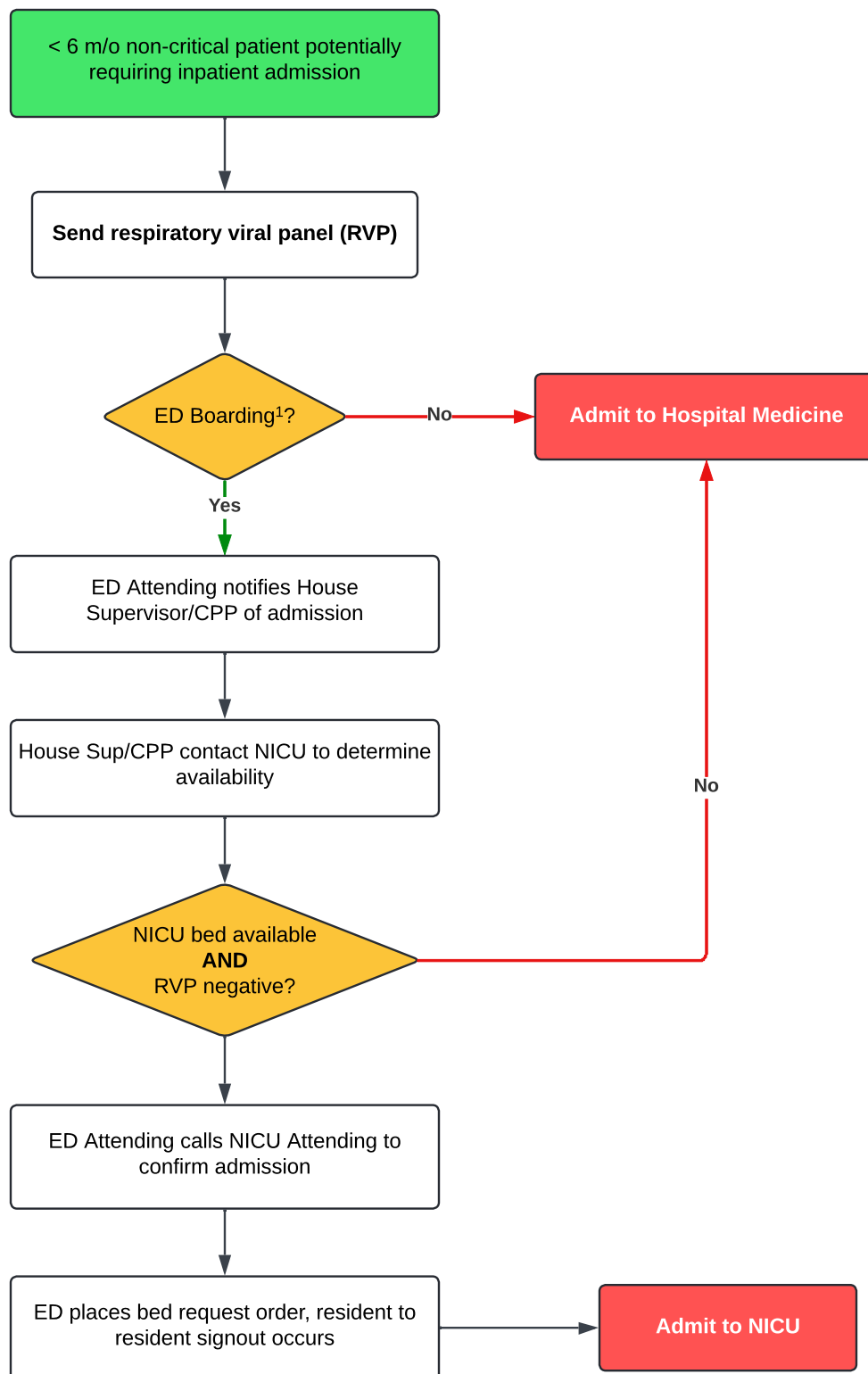

Version Number: 1.0

Creation Date: 5/2024

Approved by: Rajesh Daftary MD, Art D'Harlingue MD (NICU), Nancy Medrano RN (Nursing Supervisor), Christopher Vlasses MD (Hospital Medicine)

Disclaimer: This algorithm serves as a guideline only and should not replace clinical judgment.